

Panasonic®

使用说明书

Operating Instructions

（家用）多功能美发器

(Household) Straight & Curl Straightener

型号 EH-HV22

Model No.

中文.....3

English..... 15

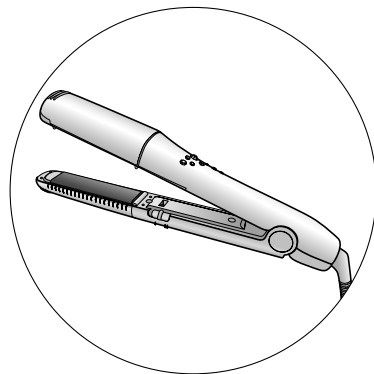

使用说明书 (家用) 多功能美发器 型号 EH-HV22

目录

安全注意事项	4	使用后	12
部件名称	8	清洁	13
最佳直发效果的技巧	9	规格	13
使用前	10	故障排除	13
使用直发器	10		

感谢您购买这款Panasonic产品。

在使用本产品前，请仔细阅读本说明书并妥善保管，以备将来参考。

安全注意事项

为减少触电、受伤、火灾、死亡以及财产损坏的危险，请务必遵守以下安全注意事项。

标志说明

以下标志用于对因无视标志说明和使用不当而导致的危险、伤害和财产损失的程度进行分类和描述。

警告

表示可能会导致重伤或死亡的潜在危险。

注意

表示可能会导致轻伤或财产损失的危险。

以下标志用于对需要遵循的说明的种类进行分类和描述。

此标志用于提醒用户注意禁止采取的操作步骤。

此标志用于提醒用户注意为了安全操作本产品而必须遵循的操作步骤。

警告

请勿存放在儿童和婴幼儿的接触范围之内。请勿让他们使用本产品。

- 否则可能导致烫伤、触电或受伤。

请勿擅自改装、拆解或维修。

- 否则可能因运转异常而导致着火或人身伤害。

请联系授权的维修中心进行维修。

使用时请注意勿超出家用电源插座或接线的额定功率。

- 在一个家用电源插座上连接太多插头而超出额定功率，可能会因过热而引发火灾。

请勿损坏或改装、或用力弯曲、拉拔或扭曲电源线。

另外，**请勿在电源线上放置重物或挤压电源线。**

- 否则可能因短路而引发触电或火灾。

请勿在使用时缠绕电源线。

- 否则可能导致火灾或触电。

存放时请勿将电源线缠绕在直发器机身上。

- 否则可能导致电源线因负载而断线，或由于短路而引发火灾。

当电源插头或电源线受损（小裂纹、内部电线露出等）或者发烫时，请勿使用。

- 否则可能因短路而导致烫伤、触电或火灾。

警告

 当插头没有在家用电源插座上插紧时，切勿使用本产品。

- 否则可能因短路而导致烫伤、触电或火灾。

 请勿用湿手将插头插入家用电源插座，或从电源插座上拔下插头。

- 否则可能导致触电或受伤。

 请勿用湿手操作本产品。

- 否则可能因短路而引发触电或火灾。

 请勿在本产品接通电源时，或使用后加热板仍很烫时，使其处于无人看管的状态。

- 否则可能导致火灾、烫伤、附近物品变色或变形。

 请勿将本产品存放在浴室或湿度较大的位置。也不要将本产品放置在可能溅到水的位置（如卫生间台面）。

- 否则可能会导致触电或火灾。

 请勿在易燃物品（如酒精、汽油、稀释剂、喷雾剂、护发产品、指甲油去除剂）附近使用本产品。

- 否则可能引发爆炸或火灾。

 使用本产品时，请勿在直发器机身或头发上使用发胶或易燃的美发护发产品。

- 否则可能导致火灾、触电或烫伤。

请勿将本产品放入水中或往产品上浇水。

请勿在水源附近使用本产品。

 请勿在浴缸、淋浴间、洗脸盆或其它盛水器皿附近使用本产品。

- 否则可能会导致触电或火灾。

本产品上的该标志表示“请勿在水源附近使用本产品”。

如果发生异常和故障，请立即停止使用并拔下插头。

- 否则可能导致火灾、触电或受伤。

 <异常或故障情况>

• 主装置偶尔停止，或电源线或插头异常发烫。

• 主装置变形或发出烧焦的味道。

- 请立即向授权的维修中心请求检查或维修。

将插头完全插入到插座中。

 请务必确保本产品的工作电压符合其额定电压。

- 否则可能导致火灾或触电。

请定期清洁插头，防止灰尘积聚。

 - 否则可能因潮湿造成绝缘故障，从而引发火灾。

请拔下插头，然后用干布擦拭。

警告

❗ 在浴室内使用本产品时，使用后拔下插头，因为即使本产品断电后，接近水仍存在危险。

- 否则可能导致事故或受伤。

❗ 为了保障您的安全，建议在浴室供电的电气回路中安装一个额定漏电动作电流不超过**30 mA**的漏电保护装置 (RCD)。向RCD安装商咨询。

- 否则可能导致事故或受伤。

❗ 本品不宜供肢体、感官或精神上有残疾者、缺乏经验和知识者（包括儿童）使用，除非有人对此类人加以监督或者对本品的使用加以指导，且对使用者的安全能承担责任。请避免儿童将本产品视为玩具，从而引发危险。

- 否则可能导致事故或受伤。

❗ 如果电源线损坏，为避免危险，必须由制造厂或其维修代理或类似的专职人员来更换。

- 否则可能导致事故或受伤。

❗ 请妥善处理本产品的包装袋，使其远离婴幼儿。

- 否则可能导致婴幼儿窒息等意外发生。

注意

❗ 存放时，请勿缠绕电源线。

- 否则可能导致电源线因负载而断线，或由于短路而引发火灾。

❗ 请勿跌落或受到冲击。

- 否则可能导致触电或着火。

❗ 请勿使加热部分接触皮肤（耳朵、额头、后颈部等）。

- 否则可能会造成烫伤。

❗ 请勿用于儿童或婴儿。

- 否则可能会造成烫伤。

请勿在使用中或刚使用后触碰阴影部分，因为这些地方会很烫。

- 否则可能会造成烫伤。

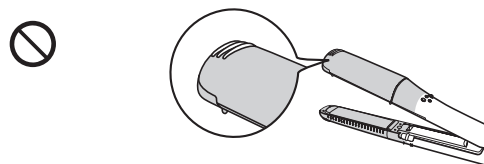

❗ 请勿在头发上有烫发液时使用本产品。

- 否则可能导致头发或皮肤问题。

❗ 请勿将本产品用于除打理您自己的头发以外的任何其它用途。（请勿用于宠物等。）

- 否则可能会造成烫伤。

⚠ 注意

安装或取下保护盖时，切勿触碰加热板等加热区域。

- 否则可能会造成烫伤。

当电源开关打开时，切勿安装保护盖。

- 否则可能会造成烫伤。

使用后，请从家用电源插座上拔下插头。

- 否则可能会因绝缘老化造成的漏电而引发触电或火灾。

使用时握住本产品，使手指不会接触阴影部分。

- 否则可能会夹到手指并造成受伤。

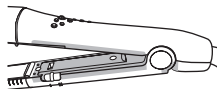

拔下插头时，请捏住插头，不要拉扯电源线。

- 否则可能导致电源线断裂，并可能因电源短路而导致烫伤、触电或火灾。

注意

- 发型只能保持1天。
洗发后，头发将会恢复其通常的状态。
- 不适合发质极差或卷曲的头发。
- 某些类型的假发和接发会因加热而变差，并且可能会变色或劣化。
- 粘附着化妆产品或护发产品的情况下存放本产品时，可能会导致塑胶品质下降或变色、破裂，从而造成本产品无法正常工作。
如需清洁本产品，请使用已经浸有肥皂水并已彻底拧干的布。

部件名称

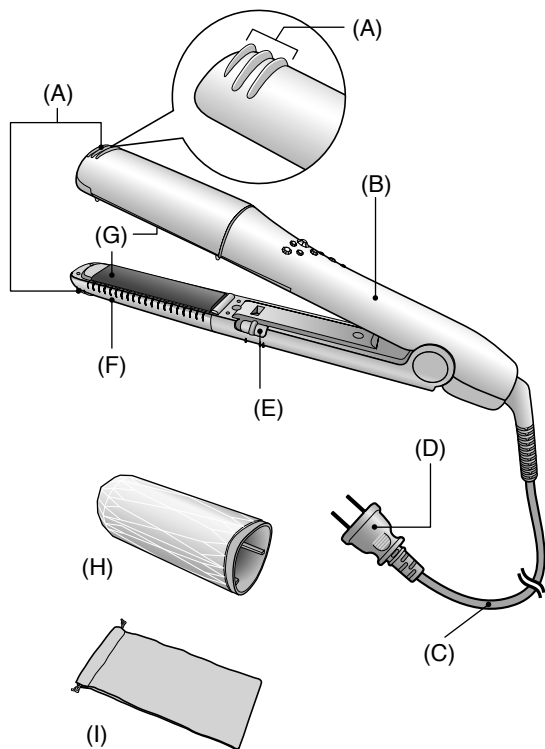

- (A) 夹板梢
- (B) 手柄
- (C) 电源线
- (D) 插头
- (E) 电源开关[0/1]
- (F) 夹板
- (G) 加热板

附件

- (H) 保护盖
- (I) 耐热便携袋

最佳直发效果的技巧

1 将头发梳理成相同的方向。

2 按照图中所示顺序，用束带和发夹将您的头发固定。

- 如果您的头发浓密，将头发分成较多区块可以更方便地定型。

3 在电源关闭的情况下练习。

- 请在电源关闭的情况下练习，直到熟练使用。

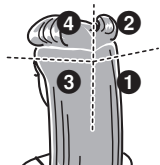

烫发顺序

从头后部最底部的头发开始按照**①**到**②**[另可**③**到**④**]的顺序定型。

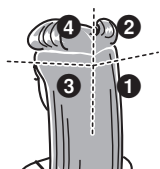

发型和烫直原则

直发效果因各人头发卷曲程度或发型等而异。

难以烫直的头发表糙的头发，打结的头发

关于直发产品

- 使用完家用直发烫发液之后，切勿立即使用本直发器。否则，可能会损伤你的头发。（使用直发烫发液3-4天后，可使用本直发器。在美容院烫完直发3-4天后，也可使用本直发器。）

关于染发产品

- 染发会损伤头发。染发后，请等待2或3天方可使用本直发器。如果采用暂时性染发剂，请在使用前将其洗净并弄干头发。
- 染发后需要一段时间才能稳定着色。对于暂时性染发剂的情况，如果染发剂未完全洗净则会弄脏直发器。此外，湿发无法烫直。

使用前

对加热板加热

1 将插头插入家用电源插座。

2 取下保护盖。

- 握住保护盖顶端，将其拉出。

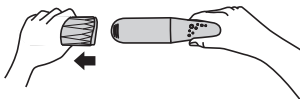

3 滑动电源开关打开直发器电源。

- 烫直头发需要约40秒才能准备就绪。
- 卷发需要约60秒才能准备就绪。
- 请注意，根据操作环境的不同，达到操作温度所需时间可能会有所差别。

使用直发器

烫直

1 挑起大约**5 cm**宽的一束头发。

- 请勿挑起过多的头发，否则难以烫直。

2 夹板面朝内，将发束夹住。

- 请将发束夹在加热板中央。

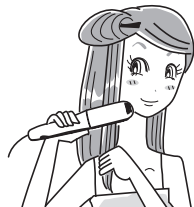

3 夹住头发的同时，将直发器朝发梢方向移动。

- 慢慢移动直发器（较平常梳头稍慢的速度）。

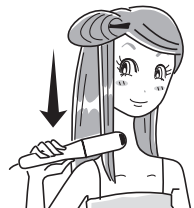

- 如果您觉得头发难以烫直，请在握住夹板梢的同时，滑动直发器。
- 烫直后，用发乳、发蜡等固定发型。

卷发

<对于内卷>

1 挑起大约3 cm宽的一束头发。

- 请勿挑起过多的头发，否则难以固定发型。

- 挑起大约3 cm宽、4 cm长的一束头发。

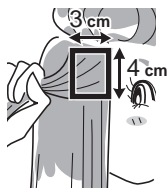

2 让机身倾斜10°，并将发束夹住。

- 请将发束夹在加热板中央。
- 请在想要做成卷发处的正上方夹住头发。

- 朝头的背面倾斜机身10°。

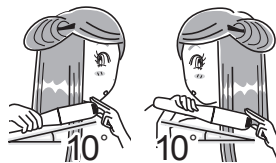

[紧致卷发]

夹板侧朝内

[蓬松卷发]

手柄侧朝内

3 将发束夹住后，以稍大于半转（180°）的角度旋转机身。

- 请用双手旋转机身。
- 请向内旋转机身。

- 半转后，确保发梢朝向头的背面。

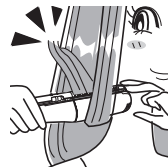

<对于外卷>

请向外旋转机身。

- 唯一的差别在于旋转机身的方向。其他方面，请按照内卷的步骤操作。

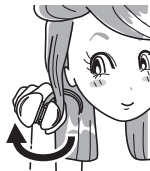

4 让直发器保持在半转位置，在夹住发束的同时，向下笔直滑动。

- 慢慢移动直发器（较平常梳头稍慢的速度）。

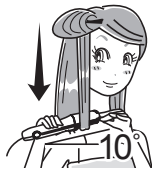

建议的速度（从头皮到发梢）

中长	约4 - 5秒
长	约7 - 8秒

- 若要卷发更加精致，请将机身旋转一圈（360°），并向下滑动。
- 若要卷发更显著，请在夹住一小束头发的同时以相同的速度慢慢移动直发器。

- 用手抓住已经卷曲的头发根部。然后上下移动。这样可以让卷发更加精致。头发温度降低以前，请勿梳理做完的卷发。
- 卷发后，用发乳、发蜡等固定发型。

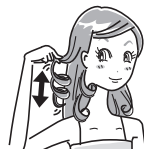

使用后

- 1 滑动电源开关关闭直发器电源。
- 2 从家用电源插座上拔下插头。
- 3 安装保护盖。

- 握住保护盖顶端。
- 让[▶][◀]标记的方向保持一致，将保护盖插入机身。

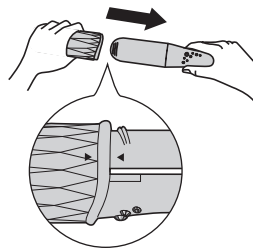

清洁

请在直发器或保护盖已冷却且插头已从家用电源插座上拔下后对它们进行清洁。

- 机身温度降低以前，切勿触摸。
- 如需清洁直发器或保护盖，请使用已经浸有肥皂水并已彻底拧干的布。
- 请勿使用酒精、稀释剂、汽油或去除剂。否则可能导致直发器表面出现裂痕或褪色。

规格

产品名称	多功能美发器
产品型号	EH-HV22
原产地	泰国
生产日期	请见商品上刻印
执行标准	GB4706.1, GB4706.15, GB4343.1, GB17625.1
额定电压	100 - 240 V ~ 50 - 60 Hz
额定功率	23 W
加热板温度	大约170 °C

本产品仅适合家庭使用。

故障排除

问题	可能原因	措施
使用期间，本装置散发出燃烧的气味。	▶ 灰尘等粘附在加热板上。	▶ 清洁加热板，除去任何附着物。
加热板温度不升高。	▶ 电源线已断开。	▶ 立即停止使用。
机身部分变形。		

如果仍无法解决问题，请咨询购买的销售店或联系Panasonic授权的维修中心进行维修。

1. *Journal of the American Medical Association*, 2000; 283: 2689-2693.

中文

Operating Instructions (Household) Straight & Curl Straightener

Model No. EH-HV22

Contents

Safety precautions.....	16	After Use.....	24
Parts identification	20	Cleaning	25
Tips for best straightening results....	21	Specifications	25
Before Use.....	22	Troubleshooting	25
Using the straightener	22		

Thank you for purchasing this Panasonic product.

Before operating this unit, please read these instructions completely and save them for future use.

Safety precautions

To reduce the risk of injury, loss of life, electric shock, fire, and damage to property, always observe the following safety precautions.

Explanation of symbols

The following symbols are used to classify and describe the level of hazard, injury, and property damage caused when the denotation is disregarded and improper use is performed.

WARNING

Denotes a potential hazard that could result in serious injury or death.

CAUTION

Denotes a hazard that could result in minor injury or property damage.

The following symbols are used to classify and describe the type of instructions to be observed.

This symbol is used to alert users to a specific operating procedure that must not be performed.

This symbol is used to alert users to a specific operating procedure that must be followed in order to operate the unit safely.

WARNING

Do not store within the reach of children or infants. Do not let them use it.

- Doing so may cause burns, electric shock, or injury.

Never modify, disassemble, or repair.

- Doing so may cause ignition or injury due to abnormal operation.

Contact an authorized service center for repair.

Do not use in a way exceeding the rating of the household outlet or the wiring.

- Exceeding the rating by connecting too many plugs to one household outlet may cause fire due to overheating.

Do not damage or modify, or forcefully bend, pull, or twist the cord.

Also, do not place anything heavy on or pinch the cord.

- Doing so may cause electric shock or fire due to a short circuit.

Do not use with the cord bundled.

- Doing so may cause fire or electric shock.

Do not wrap the cord around the main body when storing.

- Doing so may cause the wire in the cord to break with the load, and may cause electric shock or fire due to a short circuit.

Do not use when the power plug or cord is damaged (small cracks, inner wires visible, etc.) or hot.

- Doing so may cause burns, electric shock, or fire due to short circuit.

WARNING

Never use the appliance if the plug fits loosely in a household outlet.

- Doing so may cause burns, electric shock, or fire due to a short circuit.

Do not connect or disconnect the plug to a household outlet with a wet hand.

- Doing so may cause electric shock or injury.

Do not use the appliance with a wet hand.

- Doing so may cause electric shock or fire due to a short circuit.

Do not leave the appliance unattended with the power connected or after use while the iron plate is still hot.

- Doing so may cause fire, burns, or discoloration or deformation of objects nearby.

Do not store the appliance in a bathroom or location with high humidity. Also, do not place in a location where water may spill (such as top of a vanity).

- Doing so may cause electric shock or fire.

Do not use in proximity of flammable materials (such as alcohol, benzine, thinner, spray, hair care product, nail polish remover).

- Doing so may cause an explosion or fire.

Do not apply hair spray or flammable hair product to the main body or hair while using the appliance.

- Doing so may cause fire, electric shock, or burns.

Do not immerse the appliance in water.

Do not use the appliance near water.

Do not use the appliance near bathtubs, showers, basins or other vessels containing water.

- Doing so may cause electric shock or fire.

This symbol on the appliance means “Do not use the appliance near water”.

Immediately stop using and remove the plug if there is an abnormality or malfunction.

- Failure to do so may cause fire, electric shock, or injury.

<Abnormality or malfunction cases>

• **The main unit stops occasionally, or the cord or the plug is abnormally hot.**

• **The main unit is deformed or smells of burning.**

- Immediately request inspection or repair at an authorized service center.

Fully insert the plug.

Always ensure the appliance is operated on an electric power source matched to the rated voltage indicated on the appliance.

- Failure to do so may cause fire or electric shock.

Regularly clean the plug to prevent dust from accumulating.

- Failure to do so may cause fire due to insulation failure caused by humidity.

Disconnect the plug and wipe with a dry cloth.

WARNING

-  When the appliance is used in a bathroom, unplug it after use since the proximity of water presents a hazard even when the appliance is switched off.
- Failure to do so may cause an accident or injury.

-  For additional protection, the installation of a residual current device (RCD) having a rated residual operating current not exceeding 30 mA is advisable in the electrical circuit supplying the bathroom. Ask your installer for advice.
- Failure to do so may cause an accident or injury.

-  This appliance is not intended for use by persons (including children) with reduced physical, sensory or mental capabilities, or lack of experience and knowledge, unless they have been given supervision or instruction concerning use of the appliance by a person responsible for their safety. Children should be supervised to ensure that they do not play with the appliance.
- Failure to do so may cause an accident or injury.

-  If the supply cord is damaged, it must be replaced by the manufacturer, its service agent, or similarly qualified persons in order to avoid a hazard.
- Failure to do so may cause an accident or injury.

-  Properly dispose the package of the appliance, keep the package away from infants.
- Failure to do so may cause suffocation of infants from happening.

CAUTION

-  Do not store the cord in a twisted state.
- Doing so may cause the wire in the cord to break with the load, and may cause electric shock or fire due to a short circuit.

-  Do not drop or subject to shock.
- Doing so may cause electric shock or ignition.

-  Do not let the heated section touch the skin (ears, forehead, neckline, etc.).
- Doing so may cause burns.

-  Do not use on infants.
- Doing so may cause burns.

- Do not touch the shaded areas when in use or right after use since they will be hot.
- Doing so may cause burns.

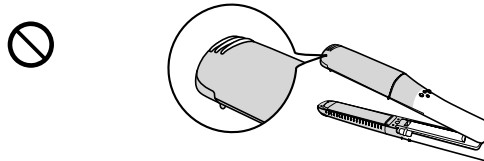

-  Do not use the appliance with permanent liquids applied to your hair.
- Doing so may cause hair or skin trouble.

-  Do not use the appliance for any purpose other than the care of your own hair. (Do not use on pets, etc.)
- Doing so may cause burns.

CAUTION

Do not touch the heated sections such as iron plates when attaching or removing the cap.

- Doing so may cause burns.

Do not attach the cap while the power switch is ON.

- Doing so may cause burns.

Disconnect the plug from the household outlet after use.

- Failure to do so may cause electric shock or fire due to electrical leakage resulting from insulation deterioration.

Hold the appliance so the fingers do not touch the shaded areas during use.

- Failure to do so may pinch the fingers and cause injury.

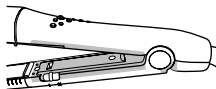

Disconnect the plug by holding onto it instead of pulling on the cord.

- Failure to do so may cause the wire in the cord to break, and may cause burns, electric shock, or fire due to a short circuit.

Notes

- Styling will hold for 1 day only.
Hair will return to its normal condition after shampoo.
- Not suitable for those with extremely fizzled or curly hair.
- Some types of wig and hair extension will be weakened by heat and may change color or deteriorate.
- Storing the appliance with make up or hair care products still adhered may result in degradation in the plastic and discoloration or cracking, which may in turn prevent the appliance from working properly.
To clean the appliance, use a cloth that has been soaked in soap and water and well wrung out.

Parts identification

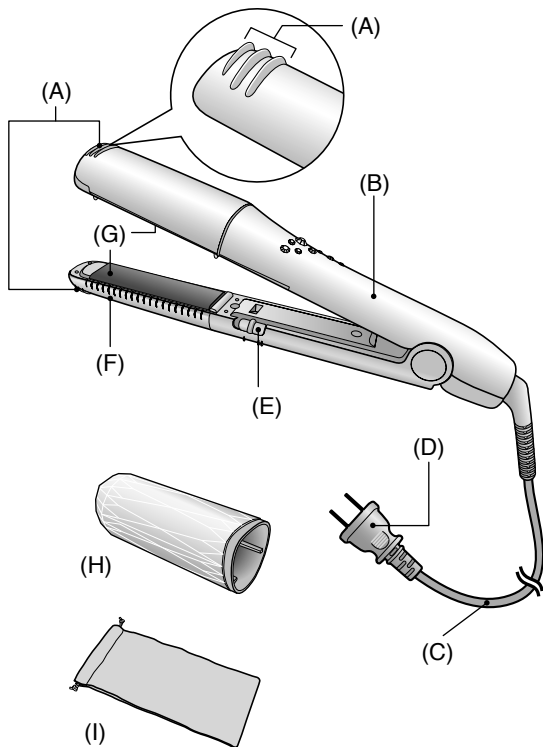

- (A) Press Plate Tips
- (B) Grip
- (C) Cord
- (D) Plug
- (E) Power Switch [0/1]
- (F) Press Plate
- (G) Iron Plate

Accessories

- (H) Cap
- (I) Carrying Pouch

Tips for best straightening results

1 Brush your hair to ensure it is lying in the same direction.

2 Bundle and pin to hold your hair in the order shown in the illustration.

- If you have thick hair, separating the hair into more blocks will make the styling easier.

3 Practice with the power off.

- Please practice with the power off until you get used to it.

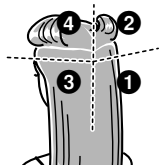

Styling order

Start styling from the bottom on the back of your head in the order of **1** to **2** [**3** to **4** as well].

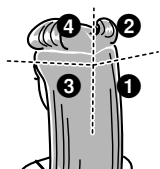

Hair types and straightening guidelines

The hair straightening effect may differ among individuals by the degree of curliness and hair type.

Hard-to-straighten hair

Coarse hair, Kinked hair

About hair-straightening products

- Do not use the straightener immediately after a home straight perm liquid is used. Doing so may damage your hair. (The straightener may be used 3-4 days after a straight perm liquid. The straightener may also be used 3-4 days after having your hair treated at a beauty parlor.)

About dyeing products

- Dyeing places great stress on the hair. After dyeing please wait for 2 or 3 days before using the straightener. If you use a temporary dye, wash it out and dry your hair before use.
- It takes some time after dyeing for the color to settle. In the case of the temporary dye, the dye can dirty the straightener if it is not fully washed out. Also, your hair cannot be straightened when it is wet.

Before Use

Heating the Iron Plate

1 Insert the Plug into the household outlet.

2 Remove the Cap.

- Hold the tip of the Cap and pull it out.

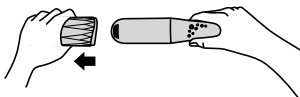

3 Slide the Power Switch to turn on the straightener.

- It will be ready in about 40 seconds for straightening hair.
- It will be ready in about 60 seconds for curling hair.
- Note that the time taken to reach operating temperature may vary depending on the operating environment.

Using the straightener

Straightening

1 Hold a bundle of hair with a width of approximately 5 cm.

- Do not take much hair as it may be difficult to straighten your hair.

2 Clamp the bundle of hair with the Press Plate facing inwards.

- Clamp the bundle of hair in the center of the Iron Plate.

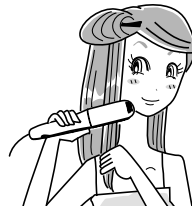

3 With the hair clamped, move the straightener straight toward the hair ends.

- Move the straightener slowly (at a speed slower than ordinary brushing).
- If you find the hair hard to straighten, slide the straightener while holding the Press Plate Tips.
- After straightening, style your hair using hair cream, wax, etc.

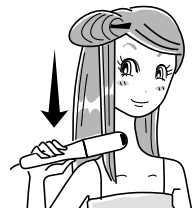

Curling

<For inward curls>

1 Hold a bundle of hair with a width of approximately 3 cm.

- Do not take much hair as it may be difficult to style your hair.

- Hold a bundle of hair in a square approximately 3 cm in width and 4 cm in length.

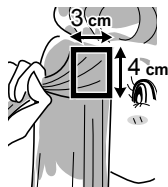

2 Tilt the main body 10° and clamp the bundle of hair.

- Clamp the bundle of hair in the center of the Iron Plate.
- Clamp the hair just above the point at which you want to make curls.
- Tilt the main body 10° towards the back-of-the-head.

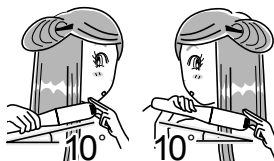

[Strong curls]

Side without stone to inside

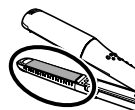

[Loose curls]

Side with stone to inside

3 After clamping a bundle of hair, rotate the main body through an angle amounting to slightly more than a half-rotation (180°).

- Rotate the main body with both hands.
- Rotate the main body inwards.

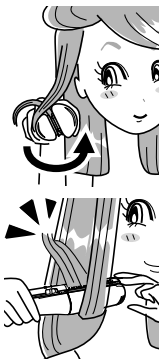

- After the half-rotation, ensure that the hair tips protrude towards the back-of-the-head.

<For outward curls>

Rotate the main body outwards.

- The only difference is the direction in which you rotate the main body. Otherwise, follow the steps for inward curls.

- Grip the root of an already created curl with your hand. Then move it up and down. It will give you a more defined curl. Do not detangle the finished curls until the hair cools down.
- After curling, style your hair using hair cream, wax, etc.

4 Keeping the straightener in the half-rotated position, slide it straight down towards the hair ends while clamping the bundle of hair.

- Move the straightener slowly (at a speed slower than ordinary brushing).

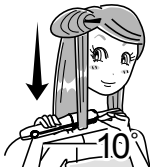

Recommended speeds (from scalp to hair ends)

Semi-long	Approx. 4 - 5 sec.
Long	Approx. 7 - 8 sec.

- For a more defined curl, make a full rotation (360°) of the main body and slide it towards the hair ends.
- For an effective curl, move the straightener slowly at a same speed while clamping a small bundle of hair.

After Use

- 1 Slide the Power Switch to turn off the straightener.
- 2 Remove the Plug from the household outlet.
- 3 Attach the Cap.

- Hold the tip of the Cap.
- Insert the Cap into the main body aligning the directions of the [▶][◀] marks.

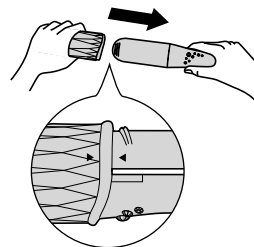

Cleaning

Clean the straightener or Cap after they have cooled and with the Plug removed from the household outlet.

- Do not touch the main body until it has cooled down.
- To clean the straightener or Cap, use a cloth that has been soaked in soap and water and well wrung out.
- Do not use alcohol, thinner, benzine or remover. Doing so may crack or discolor the surface of the straightener.

Specifications

Product name	Straight & Curl Straightener
Product model	EH-HV22
Place of origin	Thailand
Date of production	See engraving on the commodity.
Execution standard	GB4706.1, GB4706.15, GB4343.1, GB17625.1
Power source	100 - 240 V ~ 50 - 60 Hz
Power consumption	23 W
Iron temperature	Approx. 170 °C

This product is intended for household use only.

Troubleshooting

Problem	Possible cause	Action
During use, the unit gives off a burning smell.	▶ Dust etc. are adhered to the Iron Plate.	▶ Clean the Iron Plate to remove any adherents.
The Iron Plate does not get hot.	▶ The Cord is disconnected.	▶ Stop using immediately.
The main body is partially deformed.	→	

If problems still cannot be solved, contact the store where you purchased the unit or a service center authorized by Panasonic for repair.

保修证

保修条款

有关保修期内Panasonic商品的保修（无偿修理），从购入之日起开始实施。

1.保修期内的商品只可在Panasonic认定维修店进行保修；保修时，请出示本保修证及购机发票。

以下两点需特别注意：

- a.本保修证遗失后不再补发，请妥善保管。
 - b.本保修证仅限于中华人民共和国内有效(香港、澳门、台湾三地区暂不可使用)。
- 2.自购入之日起在以下期间内，在正常使用中发生故障的情况下进行保修。

- 整机（除商用产品）.....2年内无偿
- 整机（商用产品）.....6个月

3.属下列情况之一者，即使在保修期内，也不能以保修对待，但是可以实行收费修理：

- a.未按商品使用说明书要求使用、维护、保管而造成损坏的；
 - b.因不正确操作、电源不正常、破损（如：摔落等）而造成损坏的；
 - c.不经Panasonic认定维修店维修人员拆卸造成损坏的；
 - d.不能出示本保修证及有效购机发票的；
 - e.保修证上记录的信息与商品实物标识不符或者涂改的；
 - f.因不可抗力因素（如雷电、地震、火灾、水灾等）造成损坏的。
- 4.本保修条款只适用于消费者个人为生活消费需要而购买使用的场合，不适用于经营性等使用。

【商品信息】

商品名称：	多功能美发器	产 地：	泰国
商品型号：	EH-HV22	制造编号：	

【保修回执】以下回执是保修的重要依据，请勿自行撕下

保修结算 4

商品型号： EH-HV22 制造编号：

保修结算 3

商品型号： EH-HV22 制造编号：

保修结算 2

商品型号： EH-HV22 制造编号：

保修结算 1

商品型号： EH-HV22 制造编号：

促销员留存

商品型号： EH-HV22 制造编号：

保修证管理编码印刷处:

【销售记录】此处所载信息仅于商品保修时作核对之用，本公司不对该信息进行收集记录。

销售店
(盖章)

销售日期:..... 发票号码:.....

顾客姓名:..... 联系电话:.....

顾客地址:..... 邮 编:.....

销售店名称:..... 销售店电话:.....

销售店地址:..... 邮 编:.....

【维修记录】

维修店名称:..... 联系电话:..... 送修日:.....

维修店地址:..... 邮 编:.....

故障内容:..... 故障原因:.....

维修内容:.....

维修员签字:..... 交验日期:.....

维修店名称:..... 联系电话:..... 送修日:.....

维修店地址:..... 邮 编:.....

故障内容:..... 故障原因:.....

维修内容:.....

维修员签字:..... 交验日期:.....

维修店名称:..... 联系电话:..... 送修日:.....

维修店地址:..... 邮 编:.....

故障内容:..... 故障原因:.....

维修内容:.....

维修员签字:..... 交验日期:.....

本保修证因含有消费者个人信息，请妥善保管。

Panasonic客户咨询服务中心: 400-810-0781

Panasonic官方网站: <http://panasonic.cn>

松下电器(中国)有限公司

产品中有害物质的名称及含量

部件名称	有害物质						备注
	铅 (Pb)	汞 (Hg)	镉 (Cd)	六价铬 (Cr (VI))	多溴联苯 (PBB)	多溴二苯醚 (PBDE)	
塑料部件	○	○	○	○	○	○	
金属部件	×	○	○	○	○	○	
电源线、 内部配线	×	○	○	○	○	○	仅部分机型 含有该部件
电气回路组件	×	○	○	○	○	○	仅部分机型 含有该部件
玻璃、陶瓷	×	○	○	○	○	○	仅部分机型 含有该部件

本表格依据SJ/T 11364的规定编制。

○：表示该有害物质在该部件所有均质材料中的含量均在GB/T 26572规定的限量要求以下。

×：表示该有害物质至少在该部件的某一均质材料中的含量超出GB/T 26572规定的限量要求。

此标志标识产品的环保使用期限为10年，在环保使用期限内，产品中含有的有毒有害物质或元素在正常使用下不会发生外泄或突变，用户使用该产品不会对环境造成严重污染或对其人身、财产造成严重损害。产品过了环保使用期要废弃时，必须按国家相关法律法规进行合理处理。

制造商: 松下电子制造(泰国)株式会社
Navanakorn Industrial Estate, Zone 3 No. 106 Moo 18, Khlong 1,
Khlong Luang, Pathum Thani 12120, Thailand

进口商: 松下电器(中国)有限公司
北京市朝阳区景华南街5号 远洋光华中心C座 3层、6层

原产地: 泰国